

Block E: Ground Floor Plan

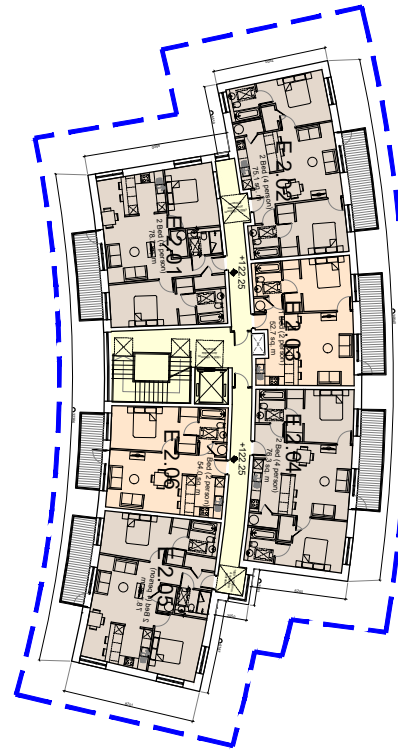

Block E: First Floor Plan



Block E: Second Floor Plan

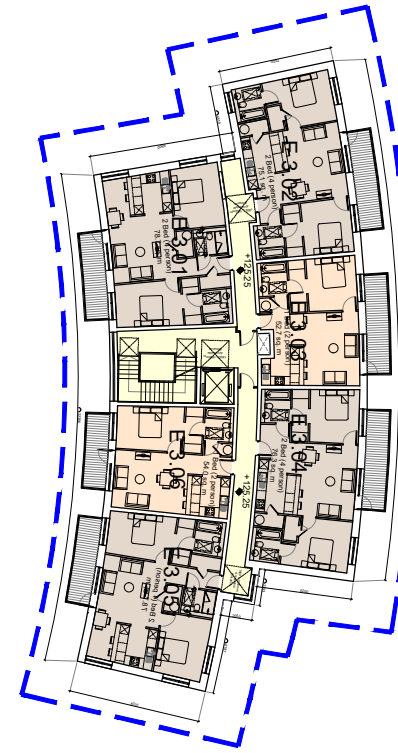

Block E: Third Floor Plan

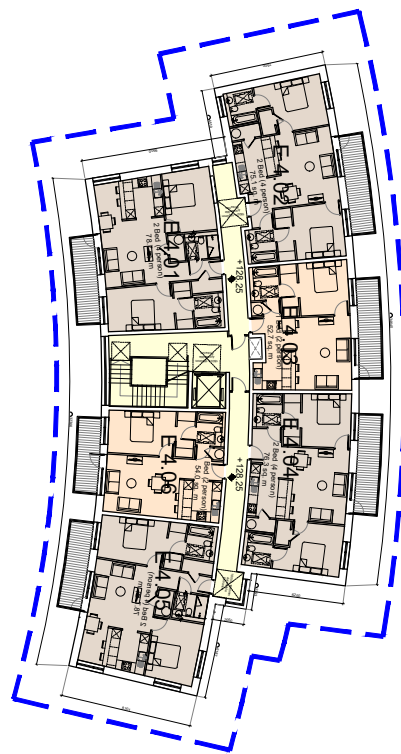

Block E: Fourth Floor Plan



Block E: Fifth Floor Plan

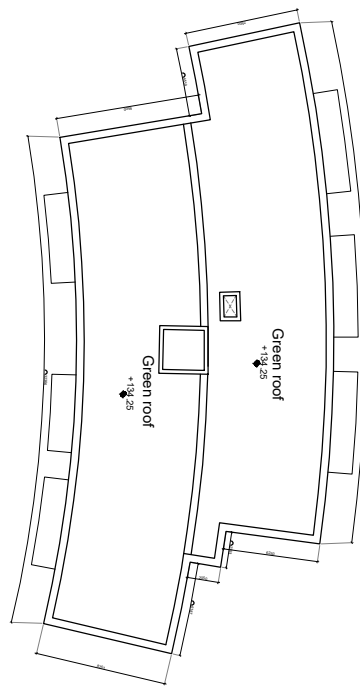

Block E: Roof Floor Plan

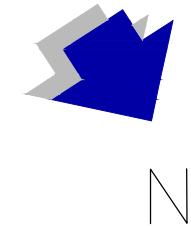

GENERAL NOTES

1. COPYRIGHT RESERVED.
2. DO NOT SCALE DRAWING. USE FIGURED DIMENSIONS ONLY.
3. ALL DISCREPANCIES TO BE REPORTED TO ARCHITECT.
4. THE CONTRACTOR IS RESPONSIBLE FOR CHECKING ALL LEVELS AND DIMENSIONS.
5. ALL STRUCTURE TO BE TO STRUCTURAL ENGINEERS DETAILS.
6. ALL MECH & ELEC SERVICES TO BE SERVICES ENGINEERS DETAILS.
7. ALL PROPRIETARY ITEMS TO BE INSTALLED IN ACCORDANCE WITH MANUFACTURERS INSTRUCTIONS.
8. CONTRACTOR IS RESPONSIBLE FOR THE COORDINATION OF STRUCTURE FINISHES AND SERVICES.

REV	DATE	DESCRIPTION	BY

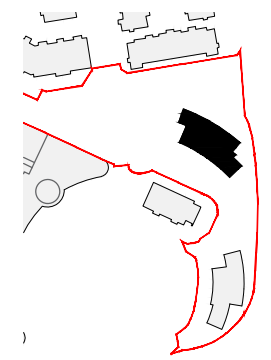

Keyplan  
Not to Scale

- LEGEND
- Application Site Boundary
  - Part V Units

**JOHN FLEMING**  
ARCHITECTS  
103 LEESON STREET UPPER, DUBLIN 4.  
T: (01) 6689888 E: info@jfa.ie W: www.jfa.ie

CLIENT  
OBSF(I) Limited

PROJECT  
Housing Development at Citywest  
Citywest, South Dublin

DRAWING  
Part V  
Proposed Plans

SCALE	JOB NO.
1:500	1833
DRAWN BY	OC
DATE	September 2019
DRAWING NUMBER	REVISION
P-PV-001	0

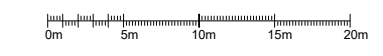

DRAWING LOCATION  
w:\18 Jobs\1833\03-planning\31 planning application\312.xref

DRAWING STATUS	PLANNING
----------------	----------